

# 四川音乐学院巴洛克木笛入学考试参考曲目

(本科音阶)

A大调

音阶

五声音阶

琶音

# 升 f 小调

和声小调音阶

旋律小调音阶

琶音

# 降E大调

音阶

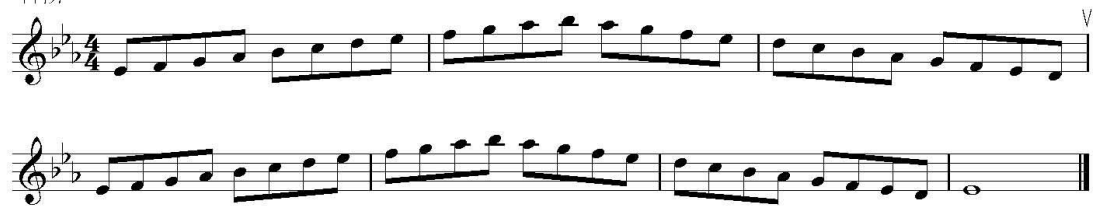

五声音阶

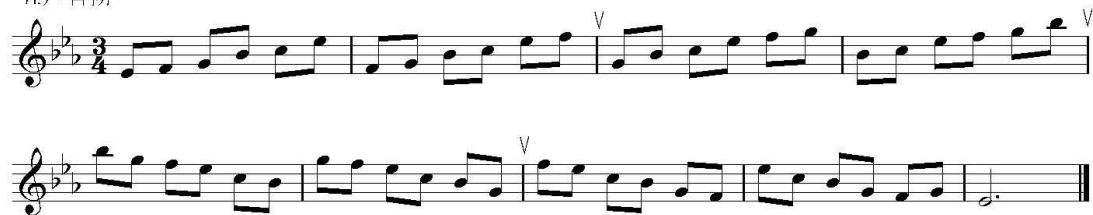

琶音

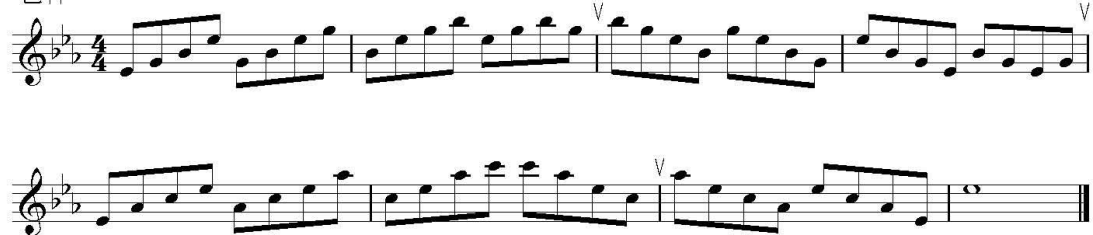

三度模进

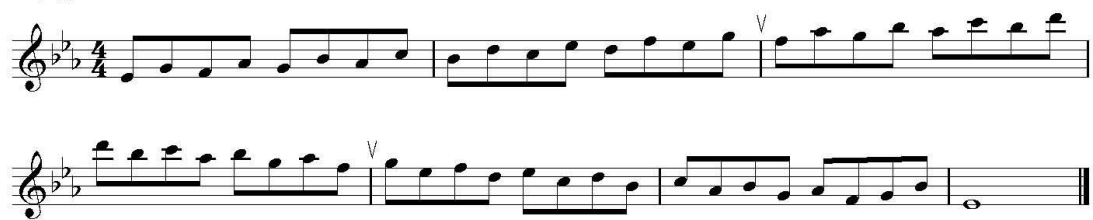

三和弦琶音

## c 小调

和声小调音阶

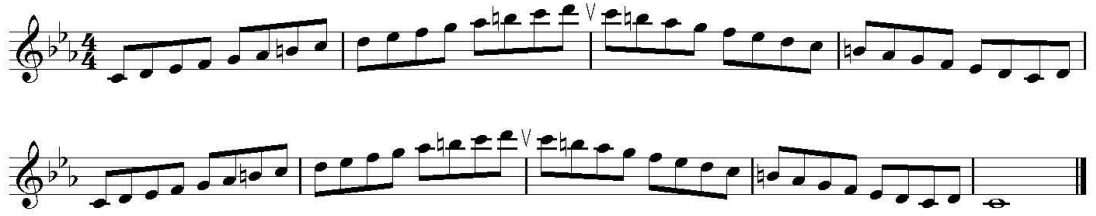

旋律小调音阶

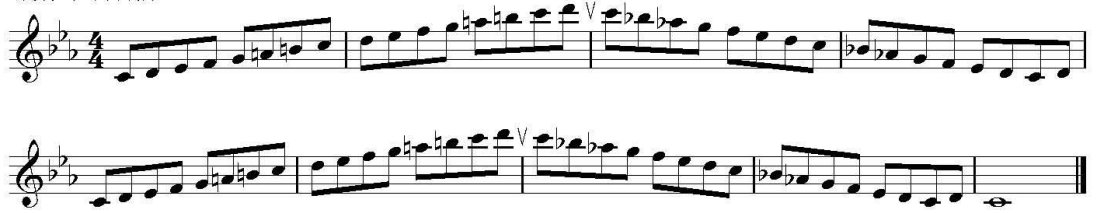

琶音

三度模进

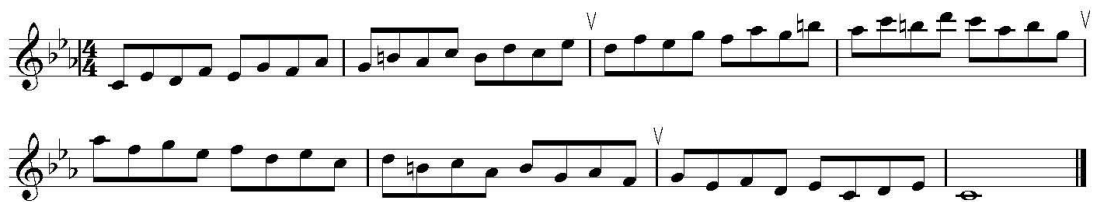

三和弦琶音

(本科练习曲)

练习曲 1

Leggiero ♩ = 112

托马斯·吕克乐 曲

8

4

7

10

13

16

19

22

25

28

# 练习曲 2

Presto

阿拉米罗·江皮里 曲

# 练习曲 3

Calmato ♩ = 69

# 中音笛练习曲 1

Allegro moderato

Hans Martin Linde (林德)

(本科乐曲)

C大调教学奏鸣曲  
(高音笛)

Andante

泰勒曼 曲

Allegro

7

10

13

16

19

22

25

28

*p*

*f*

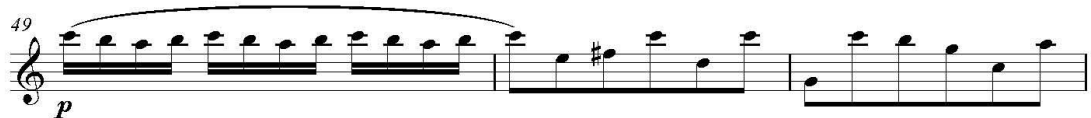

Presto

# Fantasia en Echo (回音幻想曲)

Jacob Van Eyck (凡·艾克)

# Sonate in C-Dur

Altblockflöte

中音笛

C大调奏鸣曲

Georg Friedrich Händel, op. 1. N° 7

亨德尔

Larghetto

Adagio

Allegro

20

28 *tr*

38 *(tr)*

48

58 *(tr)*

66 *(tr)* *tr*

76

86 *(tr)*

93 *tr* *(tr)*

107 *(~)*

116 *(~)*

125 *(~)* *tr* *(tr)*

### Larghetto

Gitarre

7

14

22

29

37

### A tempo di Gavotti

3 1/2

7

11 1/2

16

21

# Sonata III

Francesco Barsanti, op. 1 Nr. 3

Adagio

4

8

12

15

Allegro

10

4

7

11

15

19

22

25

29

33

Flauto

11

37

40

44

48

Largo

7

13

19

25

31

## Gavotta

9

(Var.1) 17

25

(Var.2) 33

38

43

(Var.3) 49

54

60

1. 2.

(D.C. al Fine)

## Minuet

7

14

(p)